L'EURO

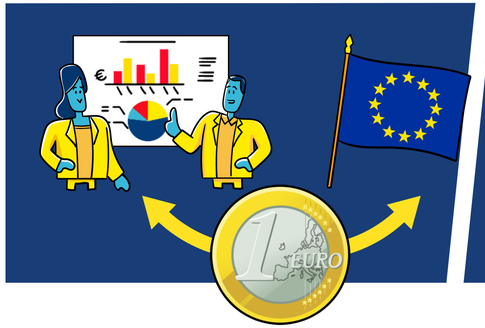

Projet européen de nature économique et politique

1957
MARCHÉ COMMUN

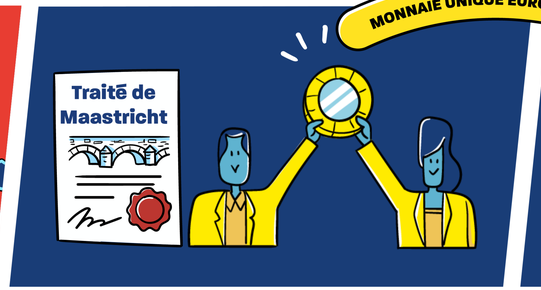

1992
- MISE EN PLACE MARCHÉ UNIQUE
- PROJET UNION MONÉTAIRE

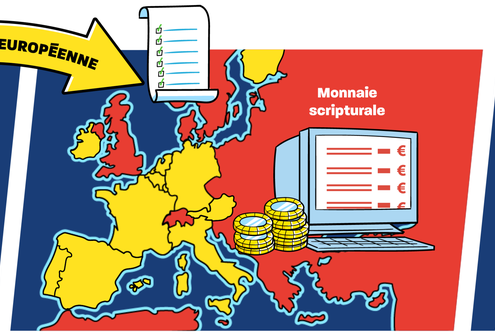

1999
EURO

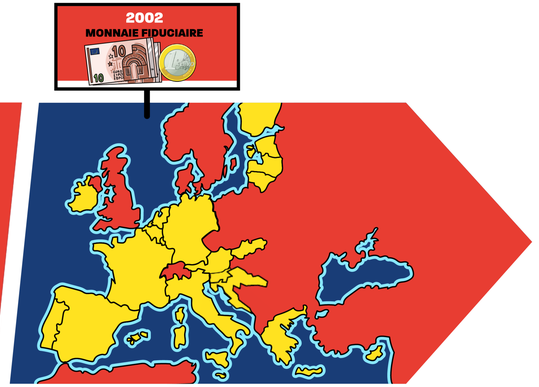

2001 - 2023
ÉLARGISSEMENTS ZONE EURO

POURQUOI CRÉER UNE MONNAIE UNIQUE ?

Développer le commerce dans la zone

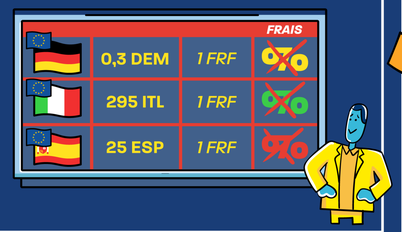

Favoriser la concurrence

Améliorer la stabilité économique

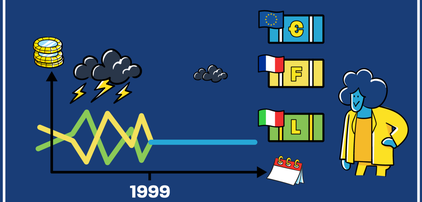

Développer l'intégration économique et politique

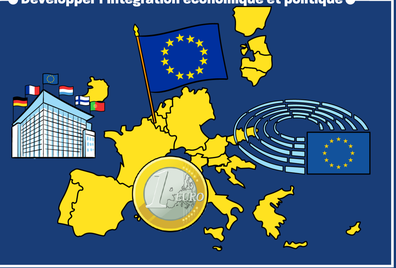

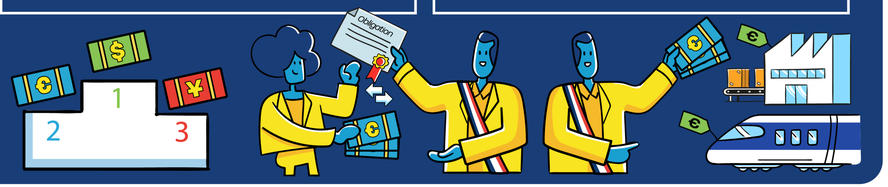

POLITIQUE MONÉTAIRE DE LA ZONE EURO

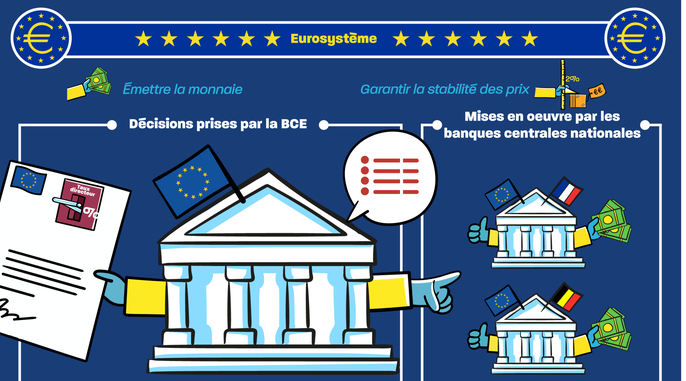

STABILITÉ FINANCIÈRE DE LA ZONE EURO

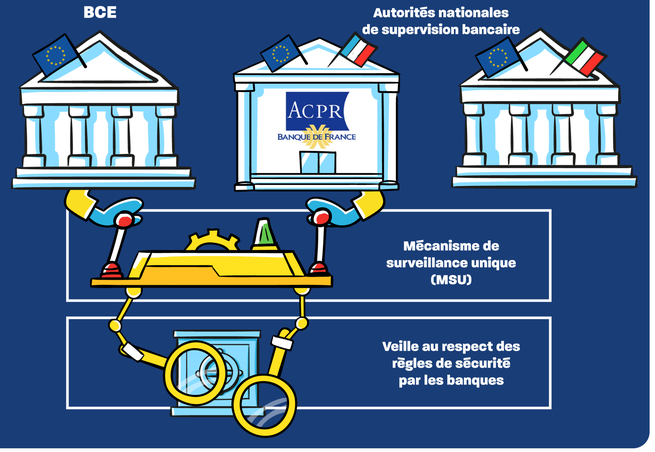

COORDINATION DES POLITIQUES ÉCONOMIQUES NATIONALES

Eurogroupe

Politiques budgétaires